

$\text{♩} = 160$
NOV. 22 32
160 FLUGELS

TIME FOR A CHANGE ~~936~~

HANK LEVY
1539

T. Th

TRM.

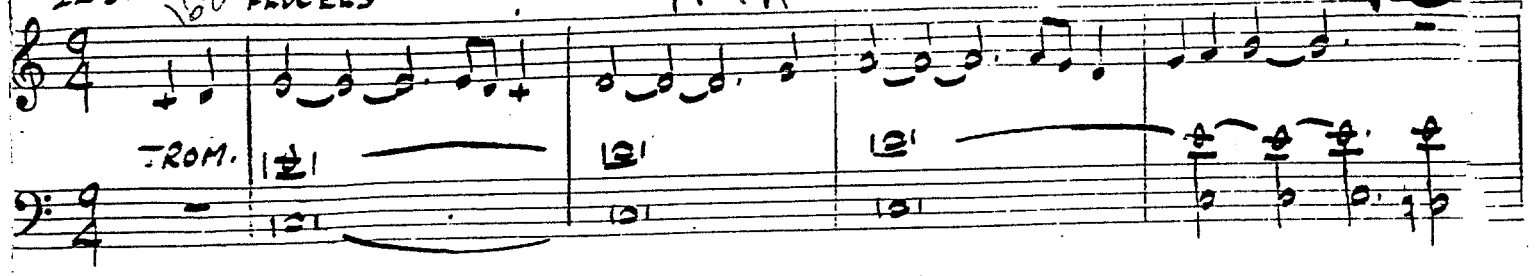

Rehearsal 1st

Drums

bass

Alto + FLUGEL

6/16

Get ready cue

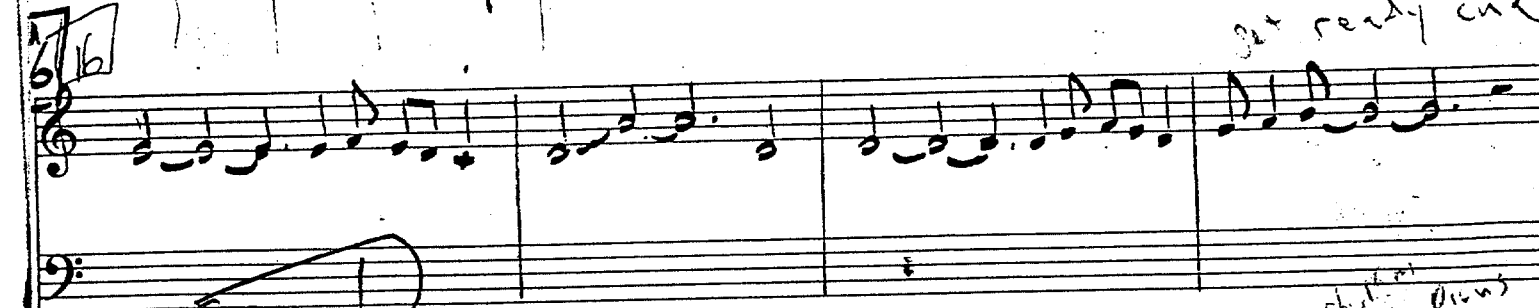

Cue!

Sax

Play with Drums

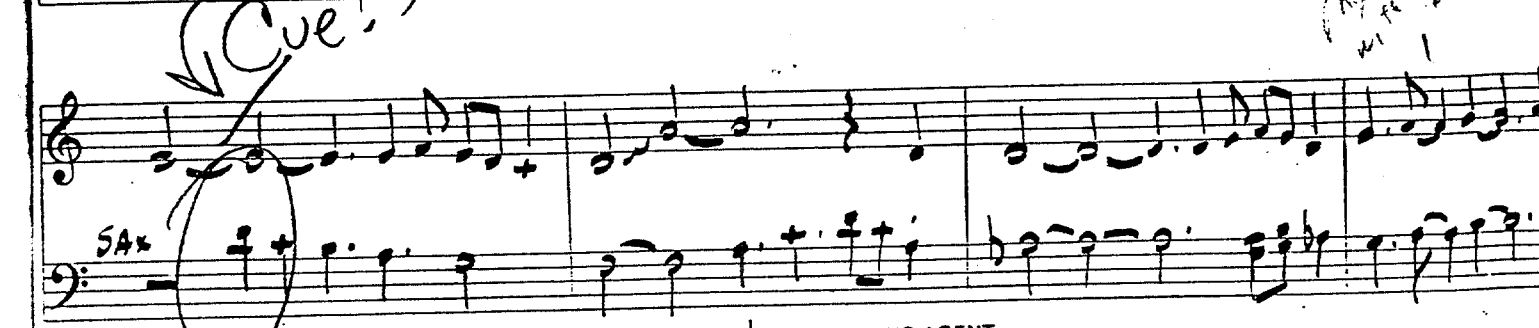

24

Background Cue

Cue Bones Builds!

Bones Builds!

31 TRPTS.

TRPTS.

mp

Cue

Cue 2

SAX

TROM

Cue 2

39

TROM

SAX

TROM

46

Alto ~~Fender~~ Solo - TALK ABOUT SOLO PARTIM SECTION - KEEP THE TIME - DON'T CHANGE MUCH MAKE JUST STRONG CM7 COLLORE

CM7 Dm7 Fm6 CM7

Am7 D/F# Fm7 Em7 Bm7 E7

Am D/F# Fm Em Bm E7

Am Am/C D/F# Fm7

Tutti Rehearsal 187

TENOR Am D/F# Fm

Breath

G7sus. Tutti

70

TENOR

SAX

D/F#

F#m6

G7sus4

TRPT

78

TUTTI

1 + 2 + 3 + 4

Explain

SAX

86

TUTTI

Hto I

MAKE COPIES ONLY FOR USE IN BANDS
PERSONAL COPIES VIOLATE
COPYRIGHT

H. LEVY

TIME FOR A CHANGE 1534

2232 = 2

14

UNIS SOLO

16

mp

24

31

8

39

3

mf

2

46

3

mp

78

stz

#

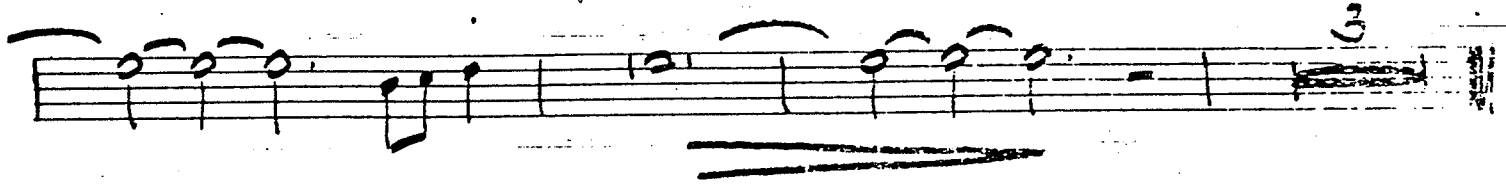
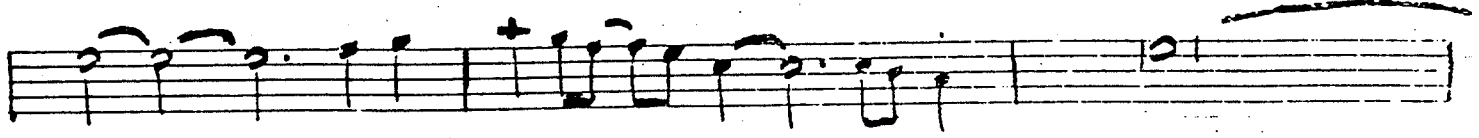

PERMISSION GRANTED TO
MAKE COPIES ONLY FOR LAB BANDS
PERSONAL COPIES VIOLATE
COPYRIGHT

H. LEVY

TENOR I

TIME FOR A CHANGE 1534

2232

15 16 4

24

4 31 4

mp 39 3

mp Solo

46 DM7 Em7 Gm7 DM7

Bm7 Bm7/A E/G# Gm7 F#m7 G#m7 F#7

54 Bm E/G# Gm7 F#m7 G#m7 F#7

Bm E/G# Gm7 A7 sus4

62 A Bm E/G# Gm7

A7 sus4 70 A Bm E/G#

Gm A7 sus4 78 D 3

UNIS

86

93 # TURN PAGE 18

Alto II
opt. for 1st Tenor

1534

H. LEVY

TIME FOR A CHANGE

2332 15 16 4 (OPT) UNIS. 2+2+1+2

tp + sax

(PLAY)

24

31

4 OPT UNIS.

mp

39

3

Solo

46

AM7 Bm7 Dm7 AM7

F#m7 B7 Dm7 C#m G#m C#7

54

F#m B7 Dm C#m G#m C#7

F#m B7 Dm7 E7 sus4

62 A F#m B/D# Dm E7 sus4

70 A F#m B/D# Dm6 E7

78 UNIS

86

93 18

TENOR II
3-2

TIME FOR A CHANGE 1534

PERMISSION GRANTED TO
MAKE COPIES ONLY FOR LAB BANDS
PERSONAL COPIES VIOLATE
COPYRIGHT

H. LEVY

2232

15 16 4

24

31 4

39 mp 3

2

46 mp 3

54

62

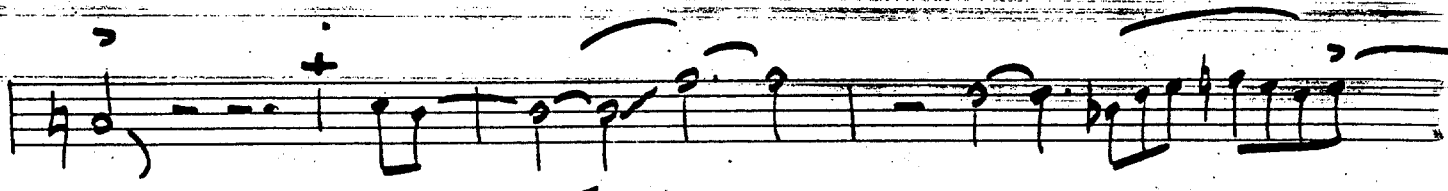

70

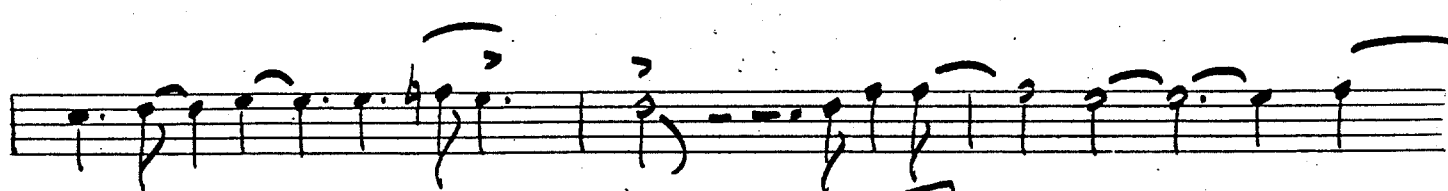
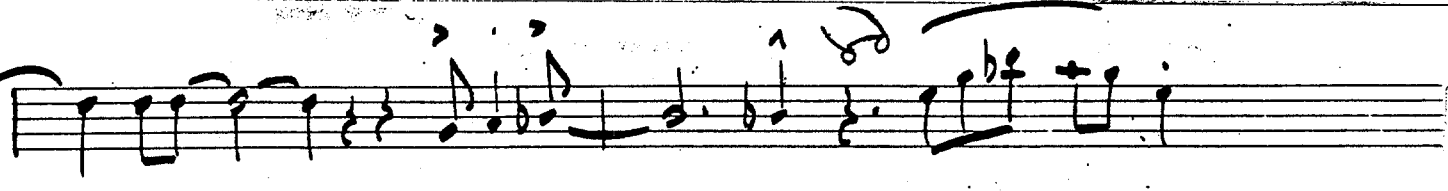

78

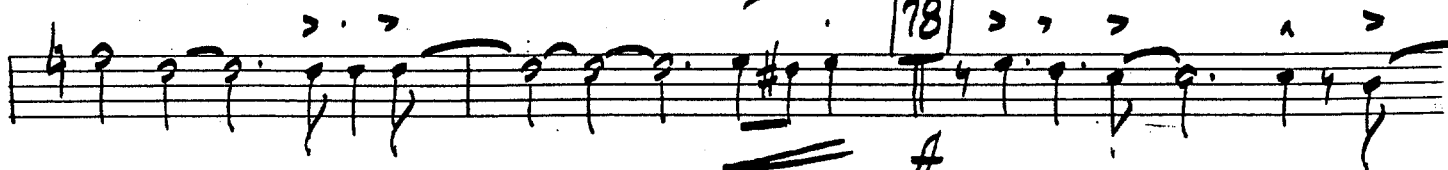

86

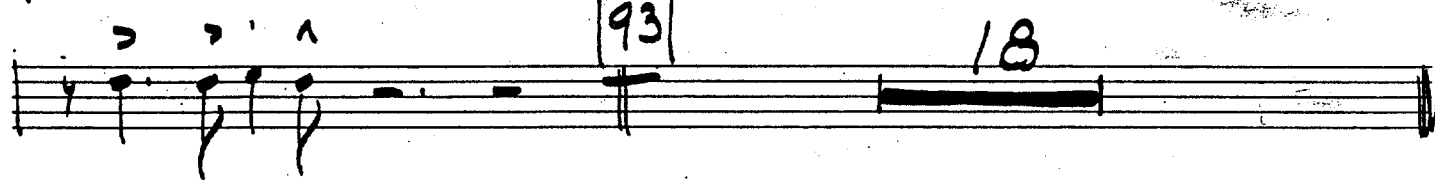
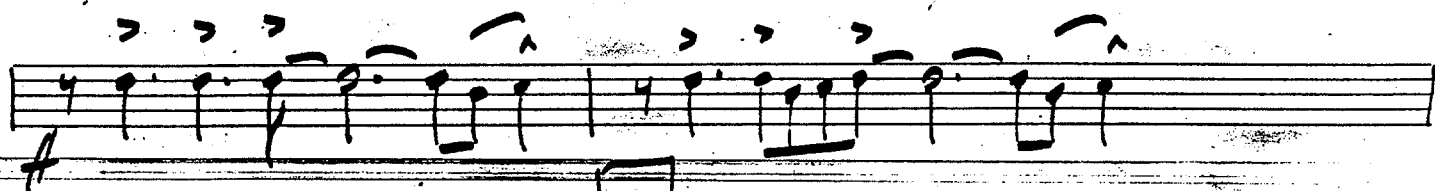
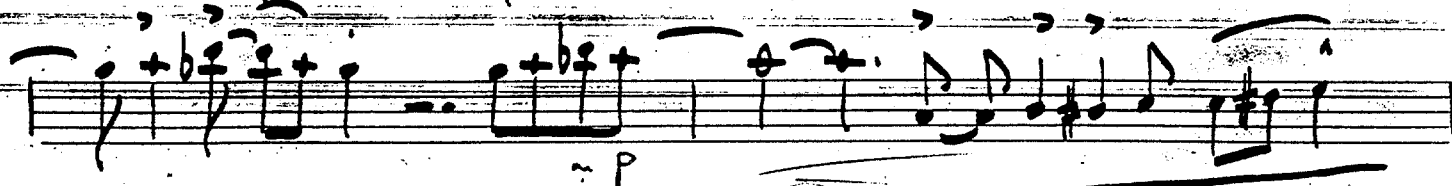
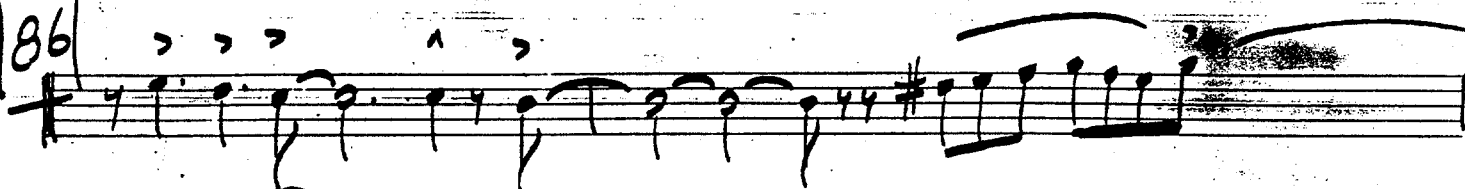

93

18

TENOR II

TIME FOR A CHANGE 1534

PERMISSION GRANTED TO
MAKE COPIES ONLY FOR LAB BANDS
PERSONAL COPIES VIOLATE
COPYRIGHT

H. LEVY

2232

15

16

4

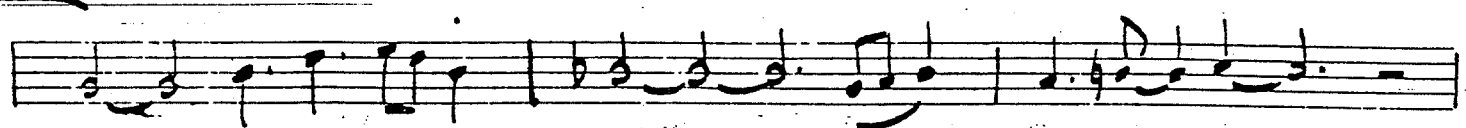

24

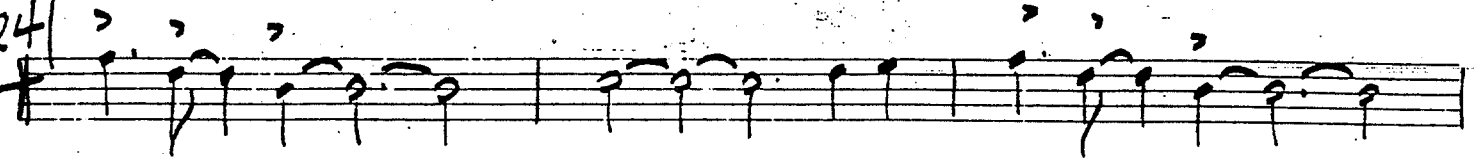

4

31

4

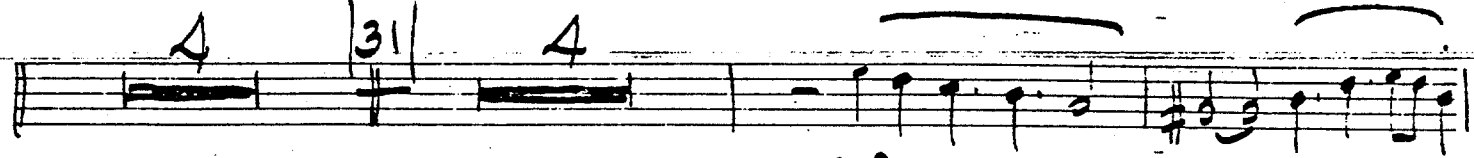

39

3

2

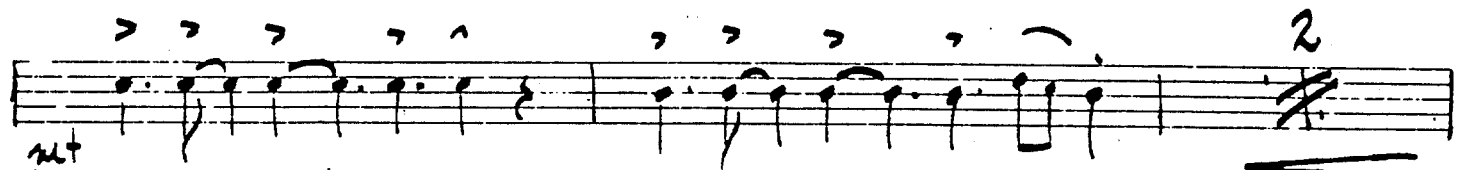

46

3

mp

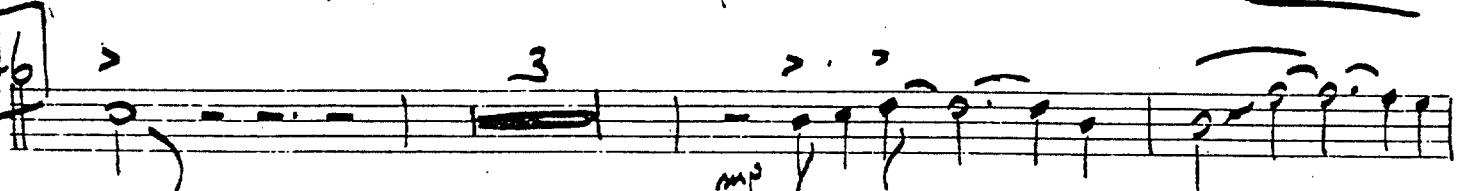

54

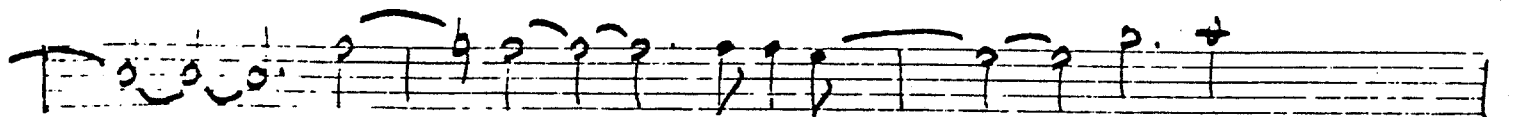
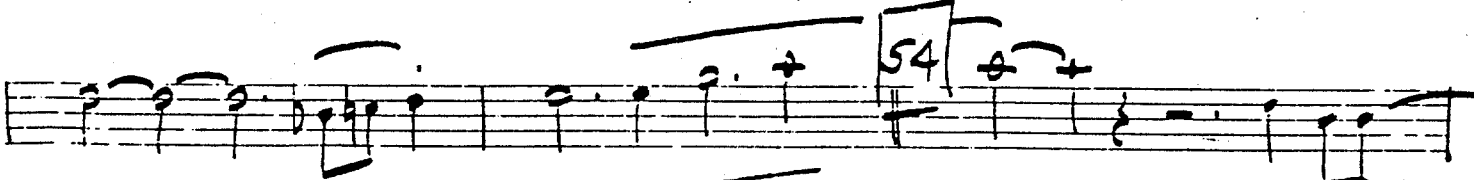

62

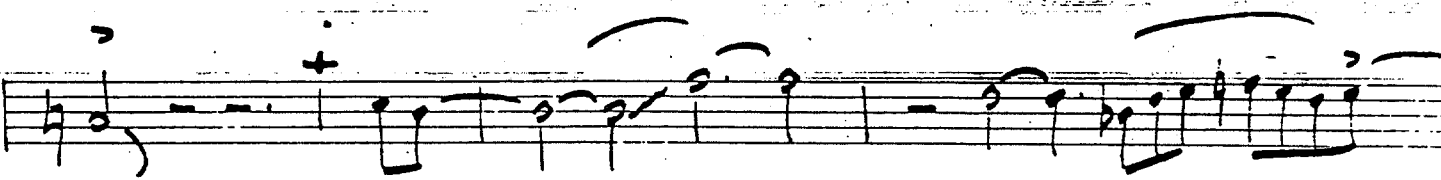
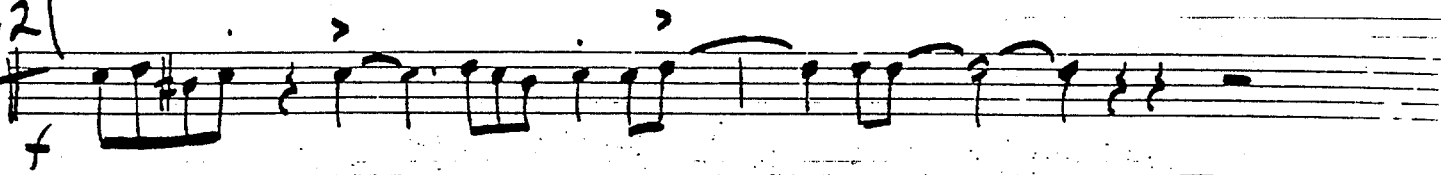

70

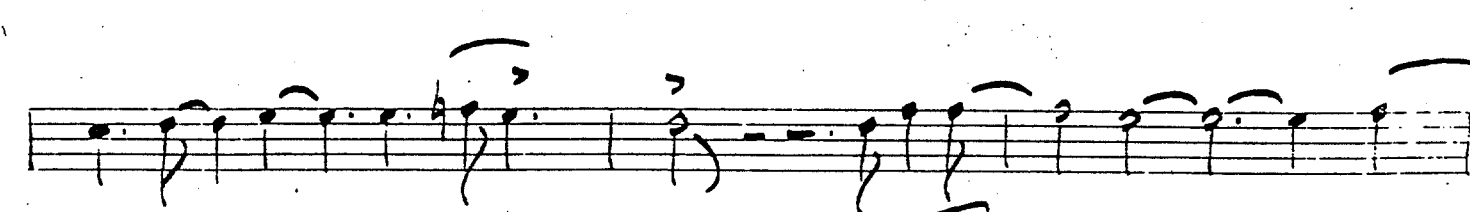
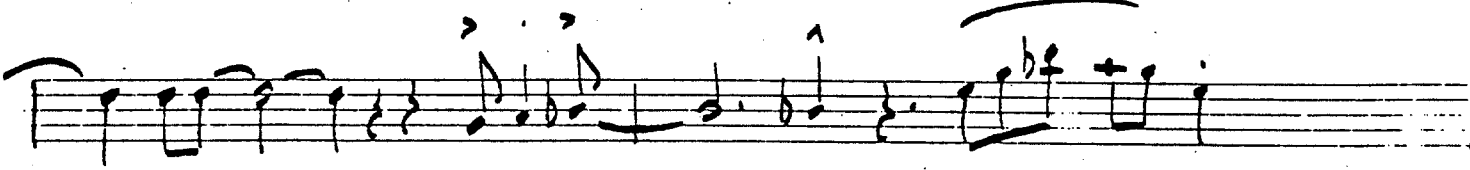
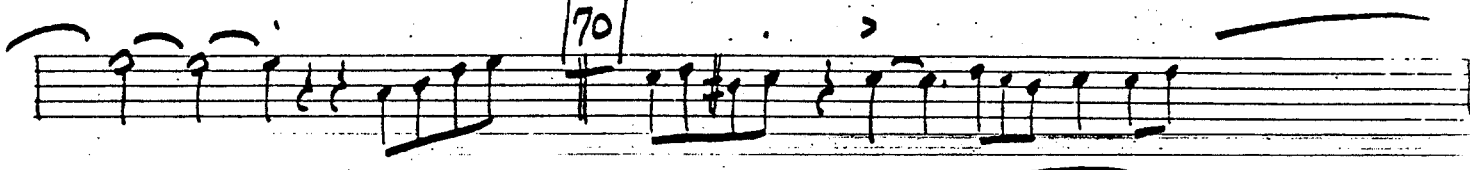

78

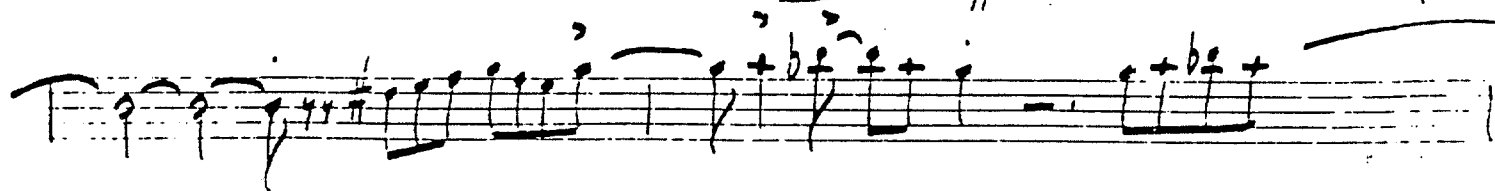
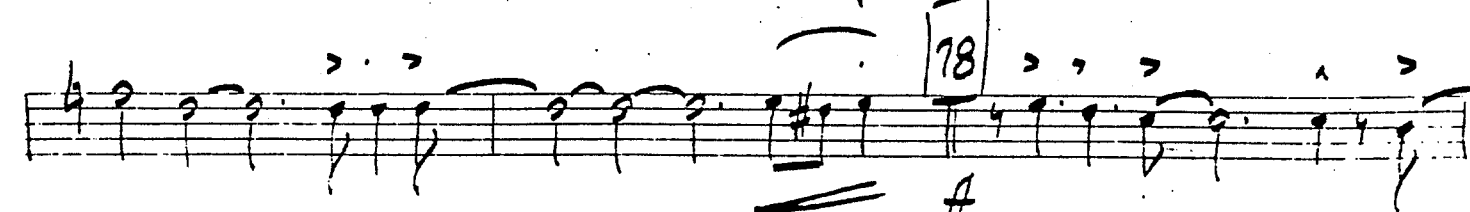

BARI I TIME FOR A CHANGE 1534

2232

15

16

4

UHS
-8va

p

24

4

31

4

mp

39

3

46

3

-grv

54

4

8 9 von

Arr II

TIME FOR A CHANGE 1534

PERMISSION GRANTED TO
MAKE COPIES ONLY FOR LAB BANDS
PERSONAL COPIES VIOLATE
COPYRIGHT

62

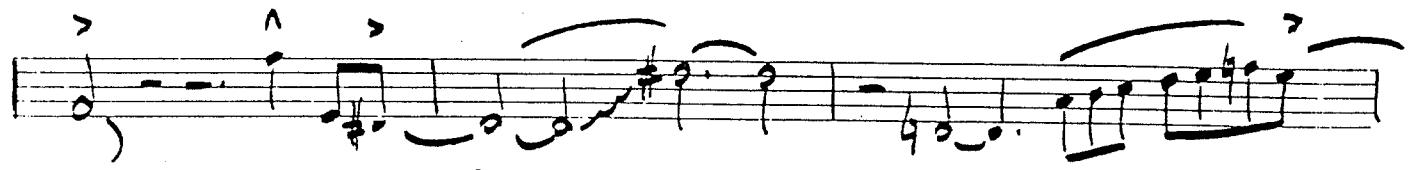

70

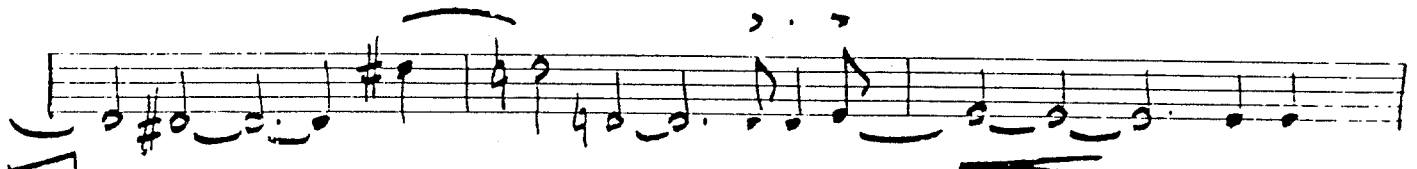
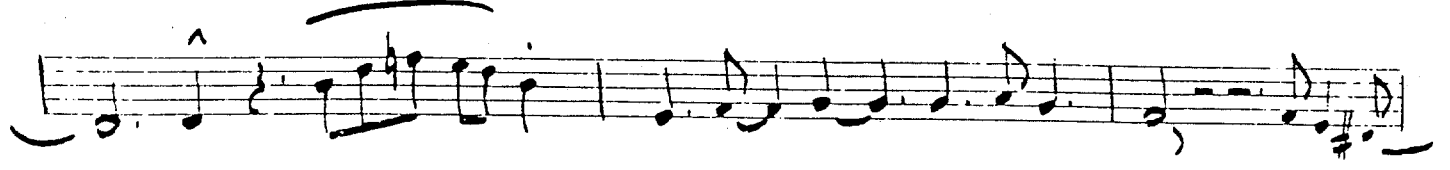
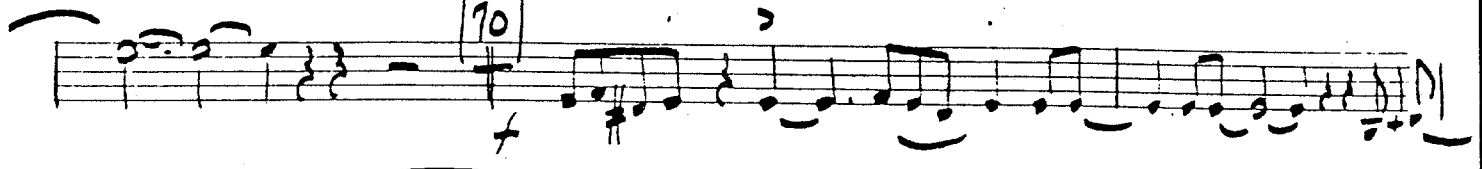

78

UNIS

TIME FOR A CHANGE 153

TRPT I

PERMISSION GRANTED TO
MAKE COPIES ONLY FOR LAB BANDS
PERSONAL COPIES VIOLATE
COPYRIGHT.

Hon L
Long

2232 4+5 1-1600

9 11 15 16 8 24 6

Bones out

UNIS

31

un

39

unison

41

Opt. Tacet

46

46

LONG - 5

7

54

UNIS

push ahead

Breath Play

PERMISSION GRANTED TO
MAKE COPIES ONLY FOR LAB BANDS
PERSONAL COPIES VIOLATE
COPYRIGHT

H. LEVY

TIME FOR A CHANGE 1534

TRPT II
11

2232

UNIS

39

46

© 1975 New Beetle Music Co.

WORLD MUSIC PUBLICATIONS

62

70

78

86

93

18

FINE

TIME FOR A CHANGE 1534

PERMISSION GRANTED TO
MAKE COPIES ONLY FOR LAB BANDS
PERSONAL COPIES VIOLATE
COPYRIGHT

H. LEVY

2232

UNIS

6

hold this the fall

7

54 UNIS

62

70

86

COUNT

46 *FULLS* 7 54 UNIS

62 1. 2. 3 4

wait

2 70

3 4 5 6

FULLS 2

78

PT V
TIME FOR A CHANGE 1534

PERMISSION GRANTED TO
MAKE COPIES ONLY FOR LAB BANDS
PERSONAL COPIES VIOLATE
COPYRIGHT

H. LEVY

16.11 11/11/83
0.2232 FLUGEL
JNIS. Legato
mp

31 8 39 TO TRPT 6 46 *All. 5*

7 54

62

All. 5 2

70

2 78

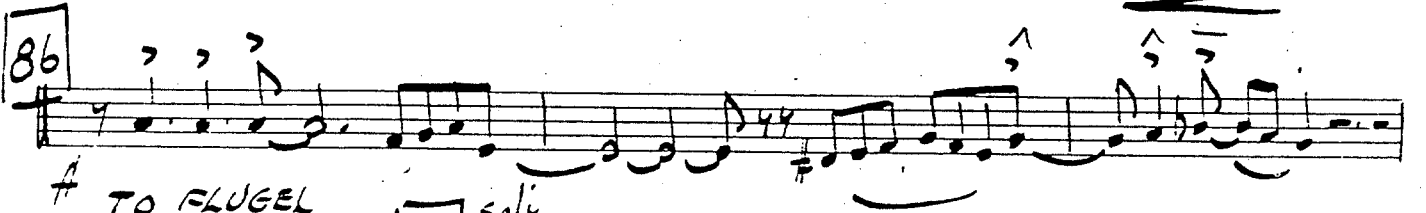
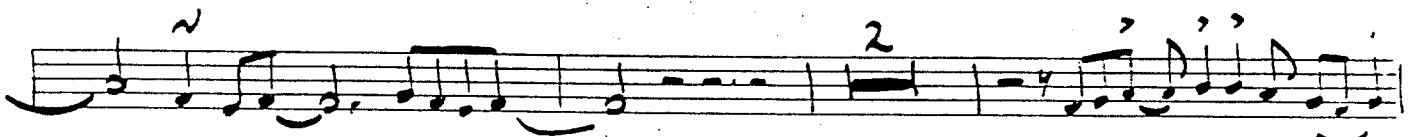
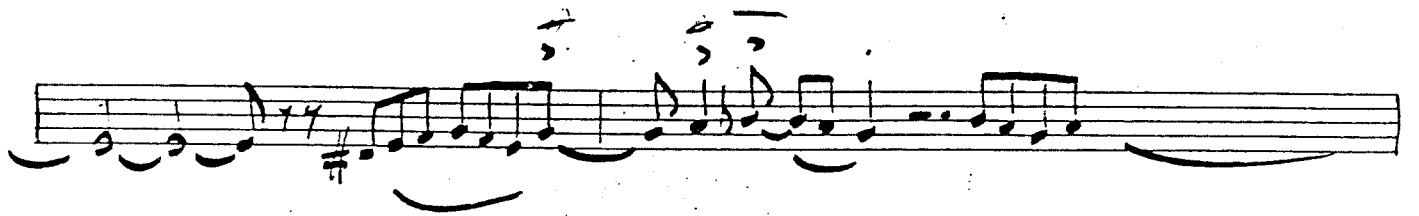

TO FLUGEL

4

93 soli

mp

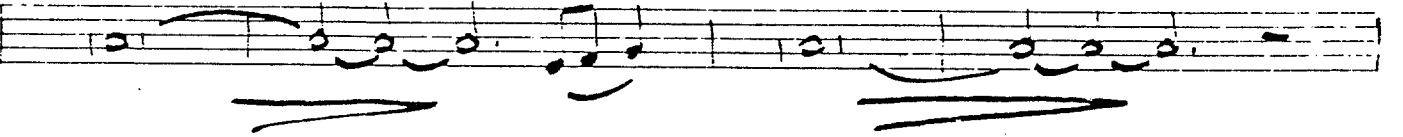
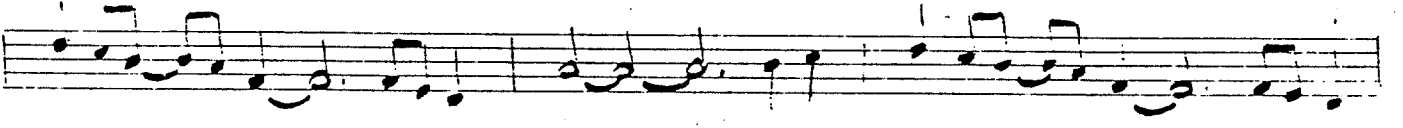
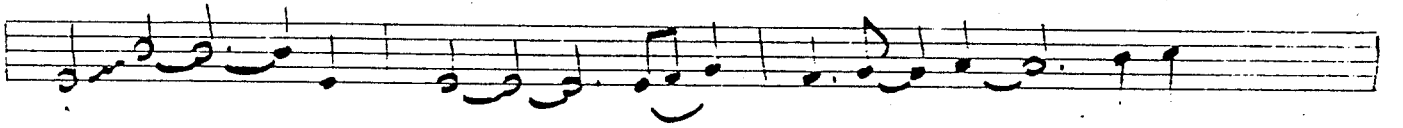
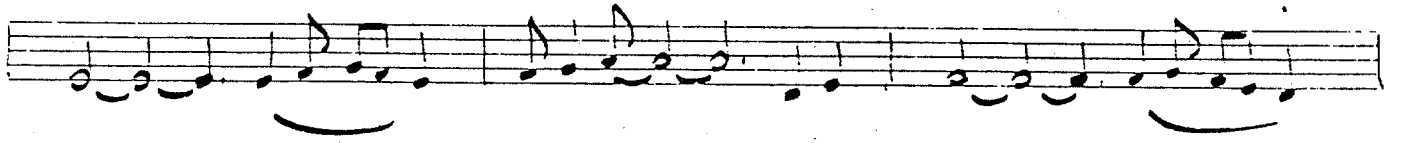
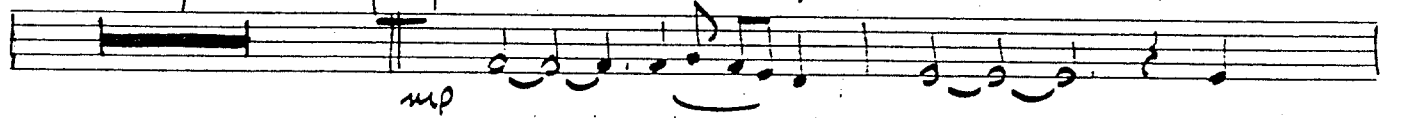

3

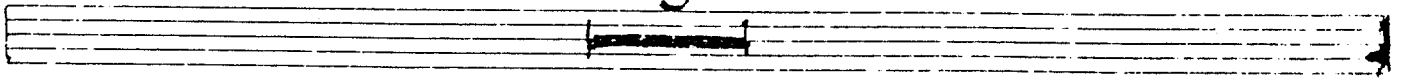

MI

TIME FOR A CHANGE

1534

PERMISSION GRANTED TO
MAKE COPIES ONLY FOR LAB BANDS
PERSONAL COPIES VIOLATE
COPYRIGHT

H. LEVY

2232

Time
6

- Staff 4:** Shows a continuation of the rhythmic pattern with various note values and slurs.
- Staff 6:** Features a series of notes with stems and slurs, continuing the melodic development.
- Staff 7:** Shows a continuation of the melodic line with various note values and slurs.
- Staff 10:** Shows a continuation of the melodic line with various note values and slurs.

TIME FOR A CHANGE 1534

TROM II

PERMISSION GRANTED TO
MAKE COPIES ONLY FOR LAB BANDS
PERSONAL COPIES VIOLATE
COPYRIGHT

H. LEVY

2232

46

54

62

70

78

p

TIME FOR A CHANGE 1937

PERMISSION GRANTED TO
MAKE COPIES ONLY FOR LAB BANDS
PERSONAL COPIES VIOLATE
COPYRIGHT

H. LEVY

2232

86

93

DOM IV

TIME FOR A CHANGE 1534

PERMISSION GRANTED TO
MAKE COPIES ONLY FOR LAB BANDS
PERSONAL COPIES VIOLATE
COPYRIGHT

H. LEVY

2232

46 6 54

62

-6
+ 2 3 4 5 6 7 8 9

3 70

-6
+ 5 6 7

2 78

6
#

(BASS)

TIME FOR A CHANGE 1534

PERMISSION GRANTED TO
MAKE COPIES ONLY FOR LAB BANDS
PERSONAL COPIES VIOLATE
COPYRIGHT

H. LEVY

2232

6 54

62 > ^ > ^ >> >> -5

3 70 > ^ > ^ >> >> -5

^ >> > > > > 2

78 >> > ^ >

86

87

93

3

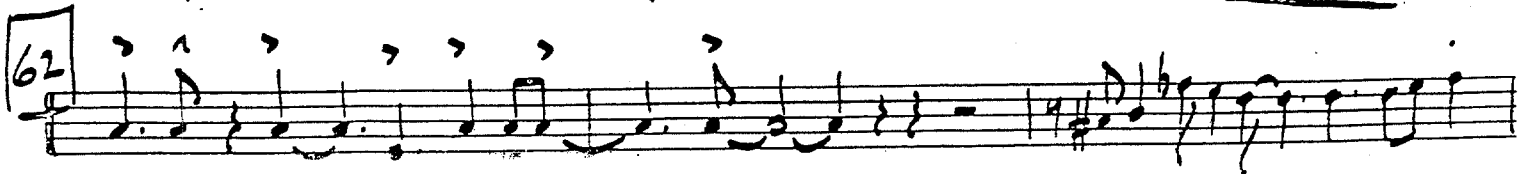
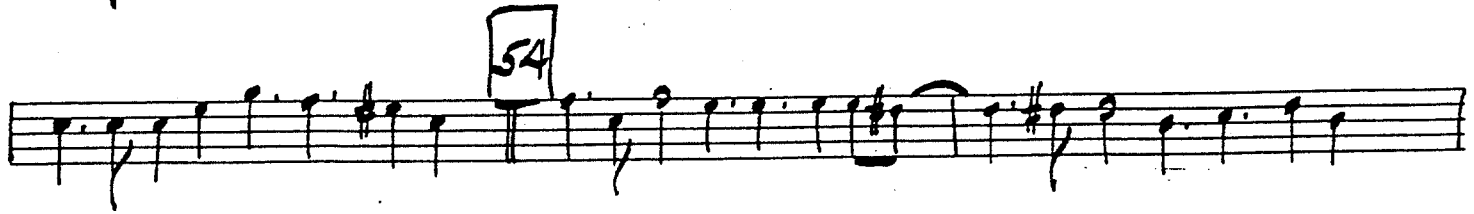
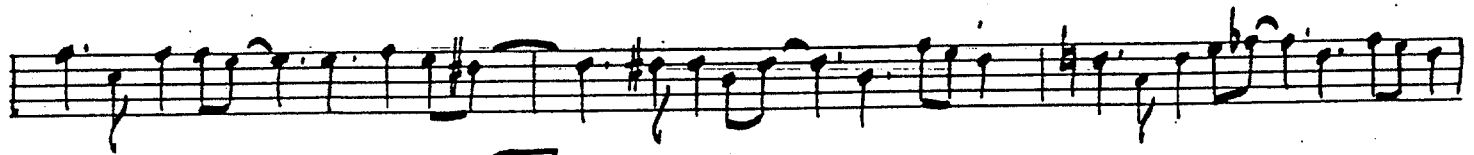
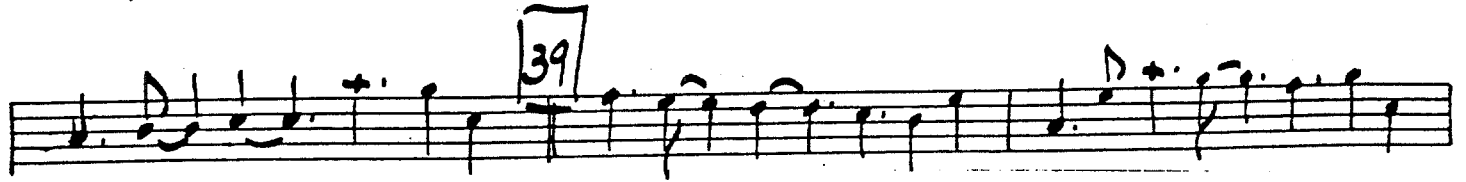
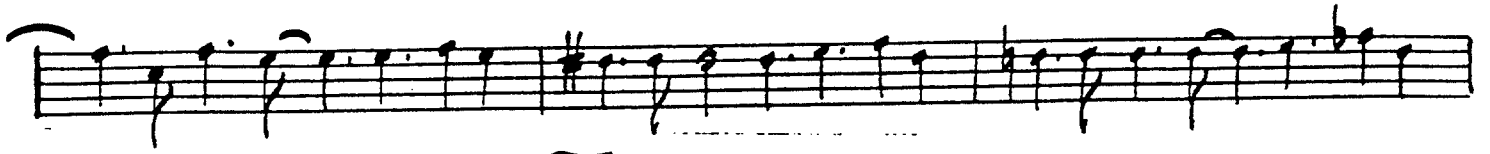

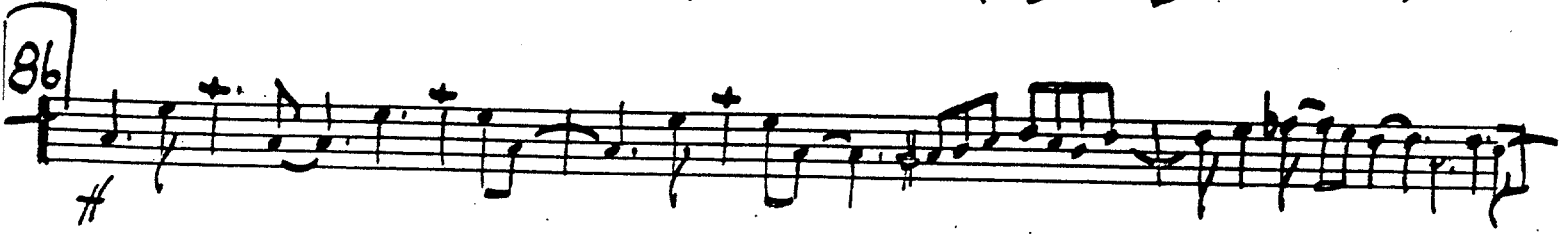
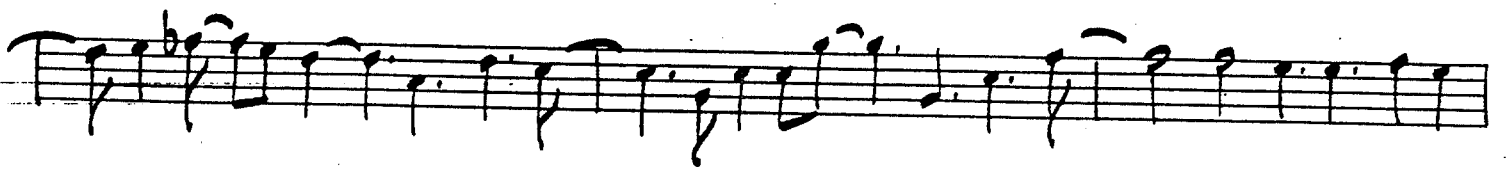
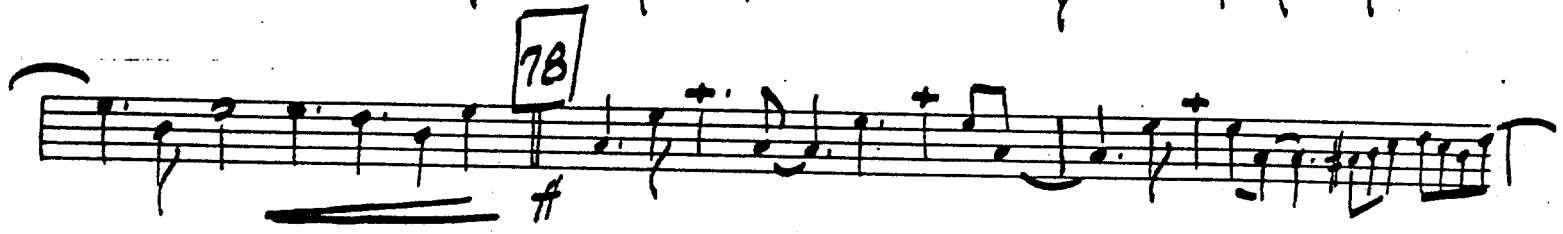
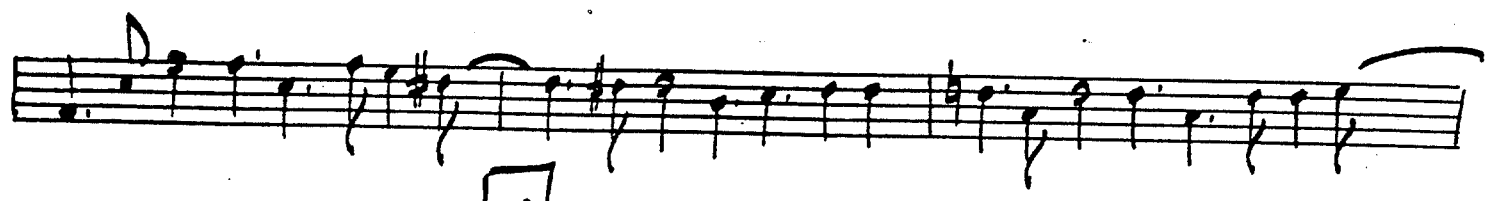
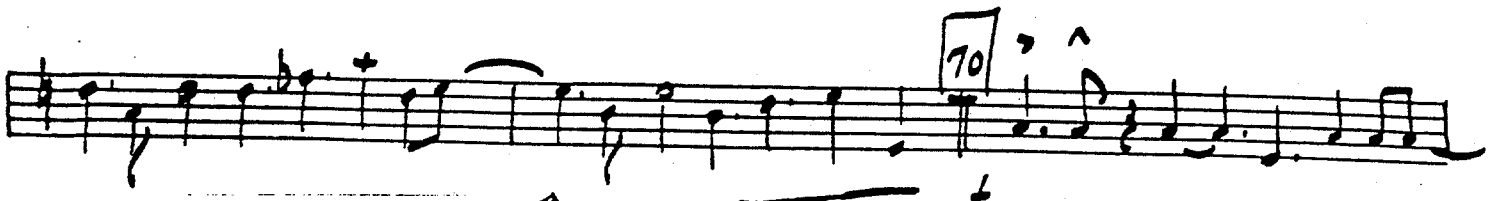

93

PERMISSION GRANTED TO
MAKE COPIES ONLY FOR LAB BANDS
PERSONAL COPIES VIOLATE
COPYRIGHT.

1534
LEVY

Rank
2232

TIME FOR A CHANGE

11 bass.

16 COMP

CM7 Dm7 Fm7 CM7

CM7 Dm7 Fm7 C Dm Em Am E7

Am Am/G Fm7 Dm G7 C F E7 Am Am/G Fm7 G7

CM7 Dm7

31

CM7 Dm7 Fm7 CM7

Am Am7 D/F# Fm CM7 BmE7

39 Am Am/G FM7 G7 C BmE7 Am Am/G FM7 G7

46 COMP for TENOR C Dm7/C Fm/C CM7 BmE7

Am7 Am/G D/F# Fm Em Bm7 E7

56 Am Am/G D/F# Fm7 Em Bm7 E7

Am Am/G D/F# Fm7 G7sus4

62

C Dm Em E7 Am Am/G D/F# Fm7 G7sus4

70

C Dm Em F E7 Am Am/G D/F# Fm7 G7sus4

78

C Dm Em Bm7 E7 Am Am/G Fm7 G7 C Bm7 E7

Am Am/G Fm7 Dm G7 Cm7 Dm7

2 3

PERMISSION GRANTED TO
MAKE COPIES ONLY FOR LAB BANDS
PERSONAL COPIES VIOLATE
COPYRIGHT

1534
LEVY

Piano
2232

TIME FOR A CHANGE

11 bass.

16 COMP

| | | | |
|---------|---------|---------|---------|
| CM7 | Dm7 | Fm7 | CM7 |
| H A G F | H A G F | H A G F | H A G F |

| | | | |
|---------|---------|---------|---------------|
| CM7 | Dm7 | Fm7 | C Dm Em Am G7 |
| H A G F | H A G F | H A G F | H A G F |

| | | | |
|-------------------|---|------|----------------|
| Am Am/G Fm7 Dm G7 | C | F E7 | Am Am/G Fm7 G7 |
|-------------------|---|------|----------------|

| | |
|-----|-----|
| CM7 | Dm7 |
|-----|-----|

31

| | | | |
|---------|---------|---------|---------|
| CM7 | Dm7 | Fm7 | CM7 |
| H A G F | H A G F | H A G F | H A G F |

Am Am7 D/F# Fm Cm7 BmE7

39 Am Am/G Fm7 G7 C D BmE7 Am Am/G Fm7 G7

46 COMP FOR TENOR C Dm7/C Fm/C Cm7 BmE7

Am7 Am/G D/F# Fm Em Bm7 E7

56 Am Am/G D/F# Fm7 Em Bm7 E7

Am Am/G D/F# Fm7 G7sus4

62

C Dm/c Fm

C Dm Em E7 Am Am/G D/F# Fm7 G7sus4

70

CM7 Dm/c Fm6

C Dm Em F E7 Am Am/G D/F# Fm7 G7sus4

78

CM7 Dm/c Fm7

C Dm Em Bm7 E7 Am Am/G Fm7 G7 C Bm7 E7

Am Am/G Fm7 Dm G7 Cm7 Dm7

2 3

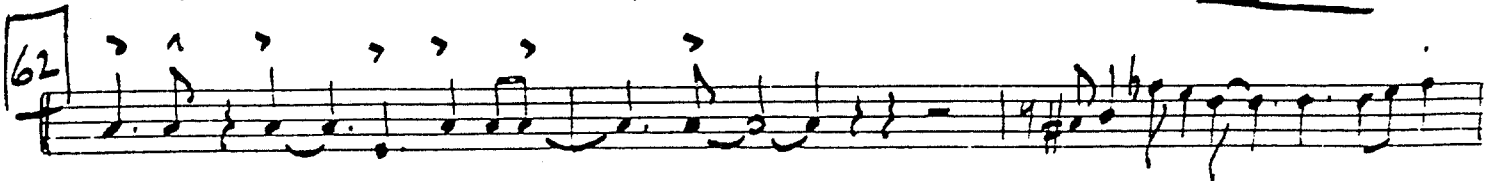
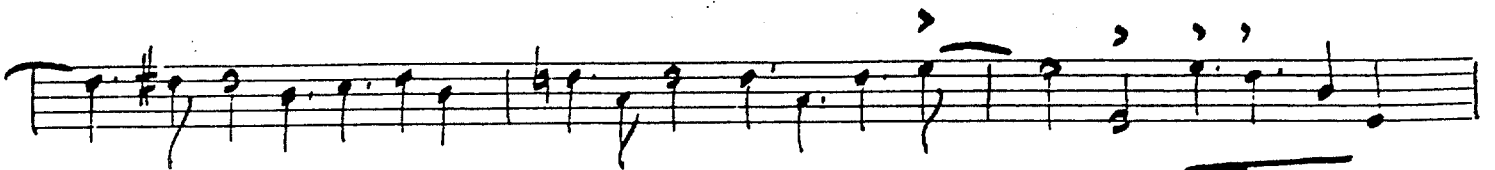
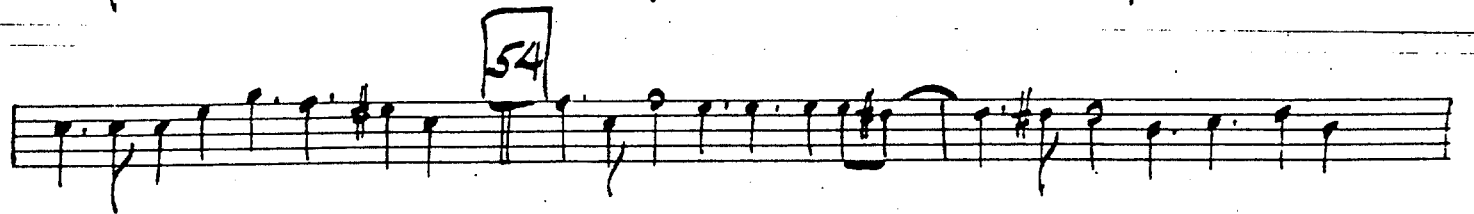
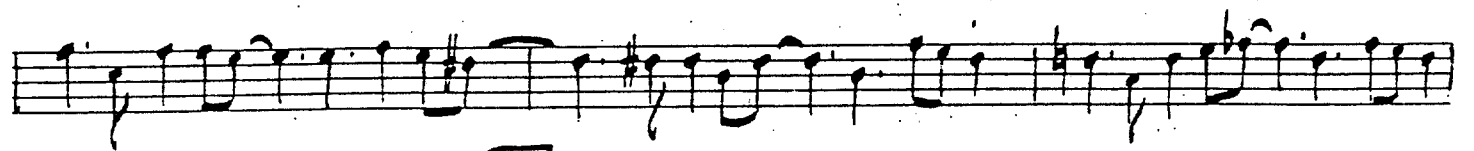
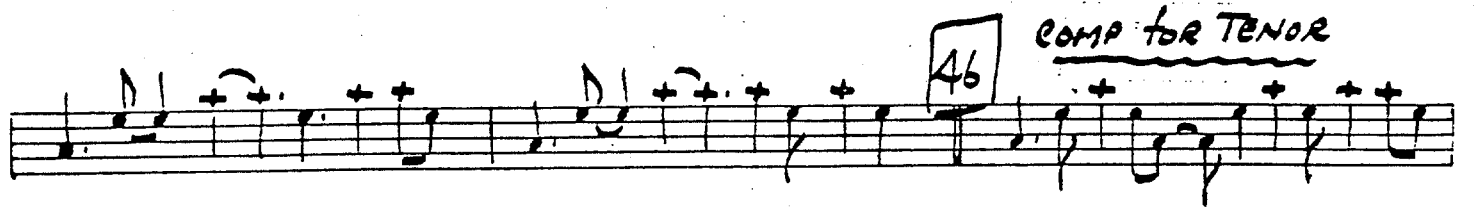

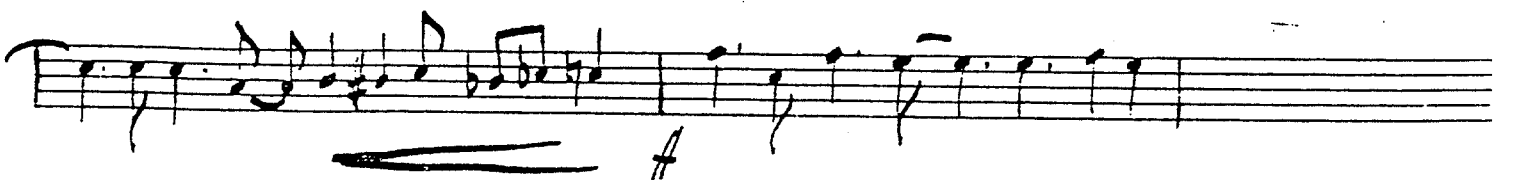
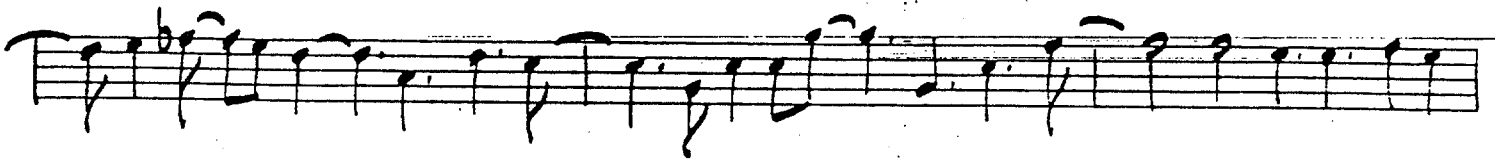
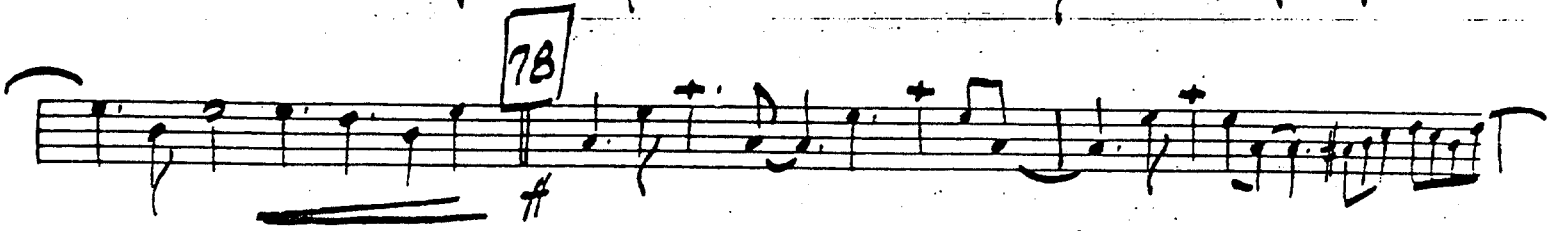
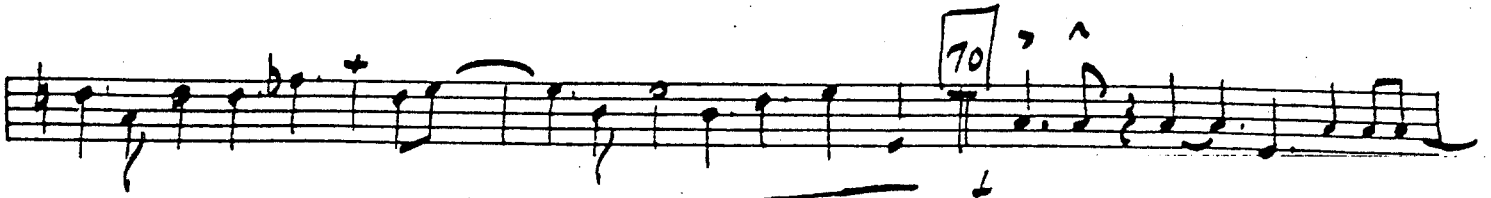
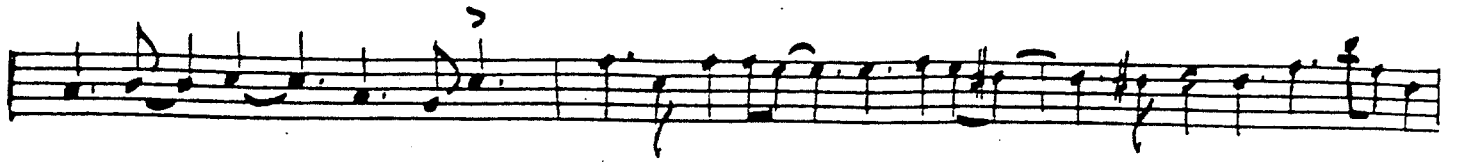

93

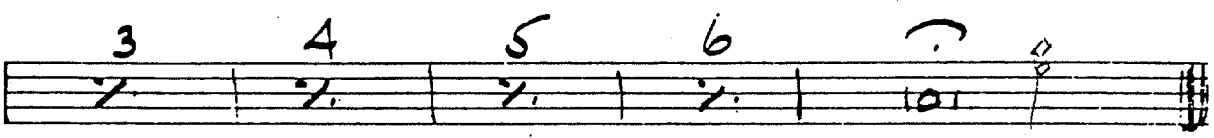
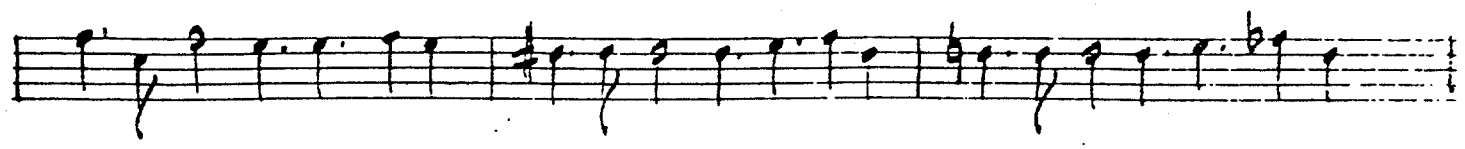
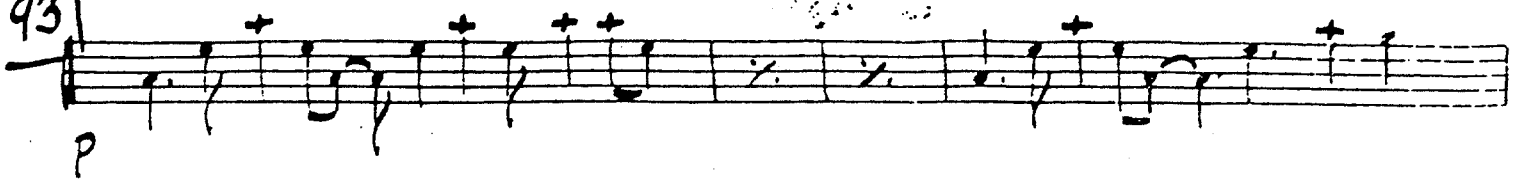

TIME FOR A CHANGE 1997

PERMISSION GRANTED TO
MAKE COPIES ONLY FOR LAB BANDS
PERSONAL COPIES VIOLATE
COPYRIGHT

H. LEVY

RUMS

2232

4. H. easy

16

comp simile

24

cym

31

H. H. 4

5

46

COMP for Tenor Solo
cym rock out

54

simile

62

4

5

4

fill 3 4 5

unrec

fill 7

bars missing?

93 H.H. easy

gym

